

**Setzwerkzeug  
für Einschlaganker  
LA+ und LAL+**

**Setting Tool  
for Drop-In Anchors  
LA+ and LAL+**

Tool	Art.no.	Anchor	Art.no.
<b>M8x30</b>	9 160 000 830	LA+ 8	9 650 070 052
		LAL+ 8	9 650 070 072
<b>M10x40</b>	9 160 001 040	LA+ 10	9 650 070 054
		LAL+ 10	9 650 070 074

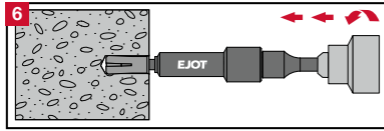
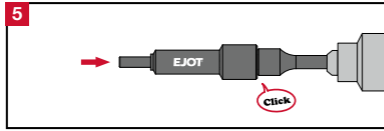
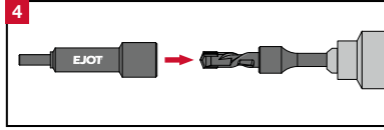
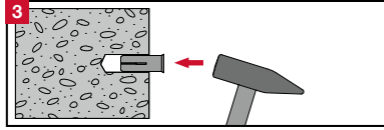
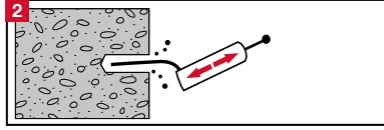
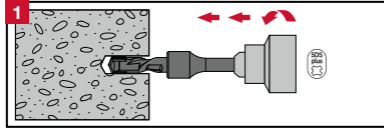

**Hinweis:** Einschlaganker vom Typ J+, JS+, JSR+ und JE+ dürfen mit diesen Setzwerkzeugen nicht verarbeitet werden.

**Note:** Drop-in anchors of type J+, JS+, JSR+ and JE+ must not be installed with these tools.

**EJOT**<sup>®</sup>

**EJOT SE & Co. KG · Market Unit Construction** · In der Stockwiese 35 · 57334 Bad Laasphe · Germany  
T +49 2752 908-0 · F +49 2752 908-731 · construction@ejot.com · www.ejot.com/construction